

Licensing Act 2003
Premises Licence

PLA0430

Part 1 – Premises Details

POSTAL ADDRESS OF PREMISES, OR IF NONE, ORDNANCE SURVEY MAP REFERENCE OR DESCRIPTION

Hungry Horse Pub Restaurant

Buckshaw Avenue Buckshaw Village Chorley

WHERE THE LICENCE IS TIME LIMITED THE DATES

Not applicable

LICENSABLE ACTIVITIES AUTHORISED BY THE LICENCE

- Exhibition of Film
- Indoor Sporting Event
- Performance of Live Music
- Performance of Recorded Music
- Performance of Dance
- Entertainment Facilities - Making Music
- Entertainment Facilities - Dancing
- Late Night Refreshment
- The sale by Retail of Alcohol

THE TIMES THE LICENCE AUTHORISES THE CARRYING OUT OF LICENSABLE ACTIVITIES

Activity (and area if applicable)	Days and times
Exhibition of Film (Indoors)	Monday to Sunday 10:00 - 00:00 When hours for sale of alcohol are extended hereunder these hours are also extended (see box M) Exhibition of a film principally video entertainment and / or non-live television on screens and t.v. screens.
Indoor Sporting Event (Indoors)	Monday to Sunday 10:00 - 00:00 When hours for sale of alcohol are extended hereunder these hours are also extended (see box M) An occasional sporting event in the presence of an audience
Performance of Live Music (Indoors)	Monday to Sunday 10:00 - 00:00



Licensing Act 2003
Premises Licence

PLA0430

	<p>When hours for sale of alcohol are extended hereunder these hours are also extended (see box M)</p> <p>Live music will not be provided as standard operating procedure. The application to include live music is to allow occasional events and will be an ancillary activity provided. Any such provision will be controlled by management systems and will comply with any Environmental Health Officer's requirements. This may be amplified or un-amplified.</p>
Performance of Recorded Music (Indoors)	<p>Monday to Sunday 10:00 - 00:00</p> <p>When hours for sale of alcohol are extended hereunder these hours are also extended (see box M)</p> <p>Background music will normally only be provided by a managed music system.</p>
Performance of Dance (Indoors)	<p>Monday to Sunday 10:00 - 00:00</p> <p>When hours for sale of alcohol are extended hereunder these hours are also extended (see box M)</p> <p>Dancing will not be a standard operating activity. The application to include performance of dance and dancing so to allow occasional events and will be an ancillary activity provided. Any such provision will be controlled by management systems and will comply with any Environmental Health Officer requirements.</p>
Entertainment Facilities - Making Music (Indoors)	<p>Monday to Sunday 10:00 - 00:00</p> <p>When hours for sale of alcohol are extended hereunder these hours are also extended (see box M)</p>
Entertainment Facilities - Dancing (Indoors)	<p>Monday to Sunday 10:00 - 00:00</p> <p>When hours for sale of alcohol are extended hereunder these hours are also extended (see box M)</p>
Late Night Refreshment	<p>Monday to Sunday 23:00 - 00:00</p>
The sale by Retail of Alcohol (Indoors & Outdoors) (On and off the premises)	<p>Monday to Sunday 10:00 - 00:00 Indoors</p> <p>Monday to Sunday 10:00 - 22:00 Outdoors</p> <p>To permit the sale of alcohol and such regulated entertainment as authorised hereunder until 00.30 (if not otherwise granted pursuant to this application) on Friday, Saturday, Sunday and Monday at bank holiday weekends, Christmas Eve, Boxing Day, New Years Day and all major Saints days. New Years Eve: 10:00 to New Years Day - terminal hour as proposed.</p>

THE OPENING HOURS OF THE PREMISES

Monday to Sunday 07:00-01:00

The Premises shall close for service to the public 30 minutes after the end of non standard timings identified in box J above



Licensing Act 2003
Premises Licence

PLA0430

WHERE THE LICENCE AUTHORISES THE SUPPLIES OF ALCOHOL WHETHER THESE ARE ON AND / OR OFF SUPPLIES

The sale by retail of alcohol for consumption both ON and OFF the premises.

Part 2

NAME, (REGISTERED) ADDRESS, TELEPHONE NUMBER AND EMAIL (WHERE RELEVANT) OF HOLDER OF PREMISES LICENCE

Greene King Developments Ltd Westgate Brewery Bury St Edmunds Suffolk IP33 1QT

REGISTERED NUMBER OF HOLDER, FOR EXAMPLE COMPANY NUMBER, CHARITY NUMBER (WHERE APPLICABLE)

Greene King Developments Ltd 7425525

NAME, ADDRESS AND TELEPHONE NUMBER OF DESIGNATED PREMISES SUPERVISOR WHERE THE PREMISES LICENCE AUTHORISES THE SUPPLY OF ALCOHOL

Mr Robert Ian Lawton 4 Saddletree View Mastin Moor Chesterfield S43 3FB

PERSONAL LICENCE NUMBER AND ISSUING AUTHORITY OF PERSONAL LICENCE HELD BY DESIGNATED PREMISES SUPERVISOR WHERE THE PREMISES LICENCE AUTHORISES FOR THE SUPPLY OF ALCOHOL

Licence Number: PA/VF/0162 Issuing Authority: Chesterfield Borough Council

ANNEXES

ANNEX 1 – MANDATORY CONDITIONS

MANDATORY DRINKS CODE

Section 19:

The Premises licence holder shall ensure that no supply of alcohol is made under the premises licence - (a) at a time when there is no designated premises supervisor in respect of the premises licence; or (b) at a time when the designated premises supervisor does not hold a personal licence or his personal licence is suspended (section 19 of the Licensing Act 2003).

The Premises licence holder shall ensure that every supply of alcohol under the premises licence must be made or authorised by a person who holds a personal licence (section 19 of the Licensing Act 2003).

AGE VERIFICATION

(1) The premises licence holder or club premises certificate holder shall ensure that an age verification policy applies to the premises in relation to the sale or supply of alcohol.

(2) The policy must require individuals who appear to the responsible person to be under 18 years of age (or



Licensing Act 2003
Premises Licence

PLA0430

such older age as may be specified in the policy) to produce on request, before being served alcohol, identification bearing their photograph, date of birth and a holographic mark.

SCHEDULE Mandatory Licensing Condition

1. A relevant person shall ensure that no alcohol is sold or supplied for consumption on or off the premises for a price which is less than the permitted price.

2. For the purposes of the condition set out in paragraph 1-

(a) "duty" is to be construed in accordance with the Alcoholic Liquor Duties Act 1979(1); .

(b) "permitted price" is the price found by applying the formula- .

where-

(i) P is the permitted price,

(ii) D is the amount of duty chargeable in relation to the alcohol as if the duty were charged on the date of the sale or supply of the alcohol, and

(iii) V is the rate of value added tax chargeable in relation to the alcohol as if the value added tax were charged on the date of the sale or supply of the alcohol;

(c) "relevant person" means, in relation to premises in respect of which there is in force a premises licence

(i) the holder of the premises licence,

(ii) the designated premises supervisor (if any) in respect of such a licence, or

(iii) the personal licence holder who makes or authorises a supply of alcohol under such a licence;

(d) "relevant person" means, in relation to premises in respect of which there is in force a club premises certificate, any member or officer of the club present on the premises in a capacity which enables the member or officer to prevent the supply in question; and

(e) "value added tax" means value added tax charged in accordance with the Value Added Tax Act 1994(2).

3. Where the permitted price given by Paragraph (b) of paragraph 2 would (apart from this paragraph) not be a whole number of pennies, the price given by that sub-paragraph shall be taken to be the price actually given by that sub-paragraph rounded up to the nearest penny.

4. (1) Sub-paragraph (2) applies where the permitted price given by Paragraph (b) of paragraph 2 on a day ("the first day") would be different from the permitted price on the next day ("the second day") as a result of a change to the rate of duty or value added tax.

(2) The permitted price which would apply on the first day applies to sales or supplies of alcohol which take place before the expiry of the period of 14 days beginning on the second day.

ANNEX 2 – CONDITIONS CONSISTENT WITH THE OPERATING SCHEDULE

Note – Some conditions may apply to one or more of the objectives



Licensing Act 2003
Premises Licence**PLA0430****General**

We have undertaken our own risk assessment to propose the following steps: The steps which we have identified in relation to the four licensing objectives are listed below

Prevention of Crime and Disorder

No further risks have been identified which need to be addressed, save as below

- 1 The use of doorstaff will be risk assessed on an ongoing basis by the premises licence holder or designated premises supervisor. Where engaged, door staff shall be licensed by the Security Industry Authority.
2. Alcoholic and other drinks may not be removed from the premises in open containers save for consumption in any external area provided for that purpose.
3. Staff will receive training on matters concerning underage sales, drugs policies and operating procedures.
4. There shall be a zero tolerance policy in relation to drugs at the premises and there shall be regular checks by management to prevent the use of drugs by patrons. Drugs seized shall be stored securely and handed to the police.
5. The premises shall operate a proof of age scheme and will require photographic identification from any person who appears to be under the age of 21 years.
6. The management of the premises will liaise with police on issues of local concern or disorder.
7. CCTV will be installed with recording facilities such recordings shall be retained for a period of 31 days and made available within a reasonable time upon request by the police, such as to cover the main entrance to the premises.
8. There shall be no drinks promotions at the premises which are inconsistent with the need to promote responsible drinking.

Public Safety

No further risks have been identified which need to be addressed, save as below

1. To comply with the reasonable requirements of the fire officer from time to time.
2. Staff will be trained on matters of safety, evacuation and use of emergency equipment as required.
3. Spillages and breakages will be removed as soon as possible to reduce the risk to patrons and staff.
- 4 Toughened glasses will be used in the premises where appropriate.
5. Fire Exits and means of escape shall be kept clear and in good operational condition.
6. A permanent fixed residual device (RCD) must protect the electrical power serving any amplified music equipment when used for the purpose of live music.

Prevention of Public Nuisance

No further risks have been identified which need to be addressed, save as below

1. Where appropriate, prominent, clear and legible notices shall be displayed at all exits requesting the public respect the needs of local residents and to leave the premises and area quietly.
2. Patrons will be encouraged by staff to leave quietly and respect the interests of the occupiers of any nearby noise sensitive premises. Where appropriate the licensee or a suitable staff member will monitor patrons leaving at the closing time.
3. Noise or vibration shall not emanate from the premises so as to cause a nuisance to nearby properties.



Licensing Act 2003
Premises Licence**PLA0430**

4. Contact numbers for local taxi firm(s) shall be kept at the premises and made available to patrons requiring a taxi.

Protection of Children From Harm

1. The restrictions set out in the Licensing Act 2003 will apply. No unusual or additional risks of harm to children have been identified.
2. No films or videos of any description will be shown as that they can be viewed by persons under the age of any applicable BBFC/Local Authority certification.
3. Children under the age of 16 shall not be permitted to enter the premises after 21:00 unless dining with an adult or attending a pre booked function or resident in any adjacent hotel.
4. There shall be adequate controls in place including staff training to safeguard against the sale of alcohol to persons under 18 years.
5. The premises supervisor or appointed staff member shall ensure that when children are admitted to the premises their presence is not inconsistent with the style of operation of the premises at that time and the licensable activities that are being carried out.
6. Policies in relation to children shall be adequately communicated to patrons by staff or through appropriate signage.

ANNEX 3 – CONDITIONS ATTACHED AFTER A HEARING BY THE LICENSING AUTHORITY

None

ANNEX 4 – PLANS

Plan 1550/01 1550/111 1550/101 1550/240 dated May 2014 these relate to the premises licence



Licensing Act 2003
Premises Licence

PLA0430

Summary of Licence

Premises Details

POSTAL ADDRESS OF PREMISES, OR IF NONE, ORDNANCE SURVEY MAP REFERENCE OR DESCRIPTION

Hungry Horse Pub Restaurant

Buckshaw Avenue Buckshaw Village Chorley

WHERE THE LICENCE IS TIME LIMITED THE DATES

Not applicable

LICENSABLE ACTIVITIES AUTHORISED BY THE LICENCE

- Exhibition of Film
- Indoor Sporting Event
- Performance of Live Music
- Performance of Recorded Music
- Performance of Dance
- Entertainment Facilities - Making Music
- Entertainment Facilities - Dancing
- Late Night Refreshment
- The sale by Retail of Alcohol

THE TIMES THE LICENCE AUTHORISES THE CARRYING OUT OF LICENSABLE ACTIVITIES

Activity (and area if applicable)	Days and times
Exhibition of Film (Indoors)	Monday to Sunday 10:00 - 00:00 When hours for sale of alcohol are extended hereunder these hours are also extended (see box M) Exhibition of a film principally video entertainment and / or non-live television on screens and t.v. screens.
Indoor Sporting Event (Indoors)	Monday to Sunday 10:00 - 00:00 When hours for sale of alcohol are extended hereunder these hours are also extended (see box M) An occasional sporting event in the presence of an audience



Licensing Act 2003
Premises Licence

PLA0430

Performance of Live Music (Indoors)	Monday to Sunday 10:00 - 00:00 When hours for sale of alcohol are extended hereunder these hours are also extended (see box M) Live music will not be provided as standard operating procedure. The application to include live music is to allow occasional events and will be an ancillary activity provided. Any such provision will be controlled by management systems and will comply with any Environmental Health Officer's requirements. This may be amplified or un-amplified.
Performance of Recorded Music (Indoors)	Monday to Sunday 10:00 - 00:00 When hours for sale of alcohol are extended hereunder these hours are also extended (see box M) Background music will normally only be provided by a managed music system.
Performance of Dance (Indoors)	Monday to Sunday 10:00 - 00:00 When hours for sale of alcohol are extended hereunder these hours are also extended (see box M) Dancing will not be a standard operating activity. The application to include performance of dance and dancing so to allow occasional events and will be an ancillary activity provided. Any such provision will be controlled by management systems and will comply with any Environmental Health Officer requirements.
Entertainment Facilities - Making Music (Indoors)	Monday to Sunday 10:00 - 00:00 When hours for sale of alcohol are extended hereunder these hours are also extended (see box M)
Entertainment Facilities - Dancing (Indoors)	Monday to Sunday 10:00 - 00:00 When hours for sale of alcohol are extended hereunder these hours are also extended (see box M)
Late Night Refreshment	Monday to Sunday 23:00 - 00:00
The sale by Retail of Alcohol (Indoors & Outdoors) (On and off the premises)	Monday to Sunday 10:00 - 00:00 Indoors Monday to Sunday 10:00 - 22:00 Outdoors To permit the sale of alcohol and such regulated entertainment as authorised hereunder until 00.30 (if not otherwise granted pursuant to this application) on Friday, Saturday, Sunday and Monday at bank holiday weekends, Christmas Eve, Boxing Day, New Years Day and all major Saints days. New Years Eve: 10:00 to New Years Day - terminal hour as proposed.

THE OPENING HOURS OF THE PREMISES

Monday to Sunday 07:00-01:00

The Premises shall close for service to the public 30 minutes after the end of non standard timings identified in box J above



Licensing Act 2003
Premises Licence

PLA0430

WHERE THE LICENCE AUTHORISES THE SUPPLIES OF ALCOHOL WHETHER THESE ARE ON AND / OR OFF SUPPLIES

The sale by retail of alcohol for consumption both ON and OFF the premises.

Part 2

NAME, (REGISTERED) ADDRESS OF HOLDER OF PREMISES LICENCE

Greene King Developments Ltd Westgate Brewery Bury St Edmunds Suffolk IP33 1QT

REGISTERED NUMBER OF HOLDER, FOR EXAMPLE COMPANY NUMBER, CHARITY NUMBER (WHERE APPLICABLE)

Greene King Developments Ltd 7425525

NAME OF DESIGNATED PREMISES SUPERVISOR WHERE THE PREMISES LICENCE AUTHORISES THE SUPPLY OF ALCOHOL

Mr Robert Ian Lawton

STATE WHETHER ACCESS TO THE PREMISES BY CHILDREN IS RESTRICTED OR PROHIBITED



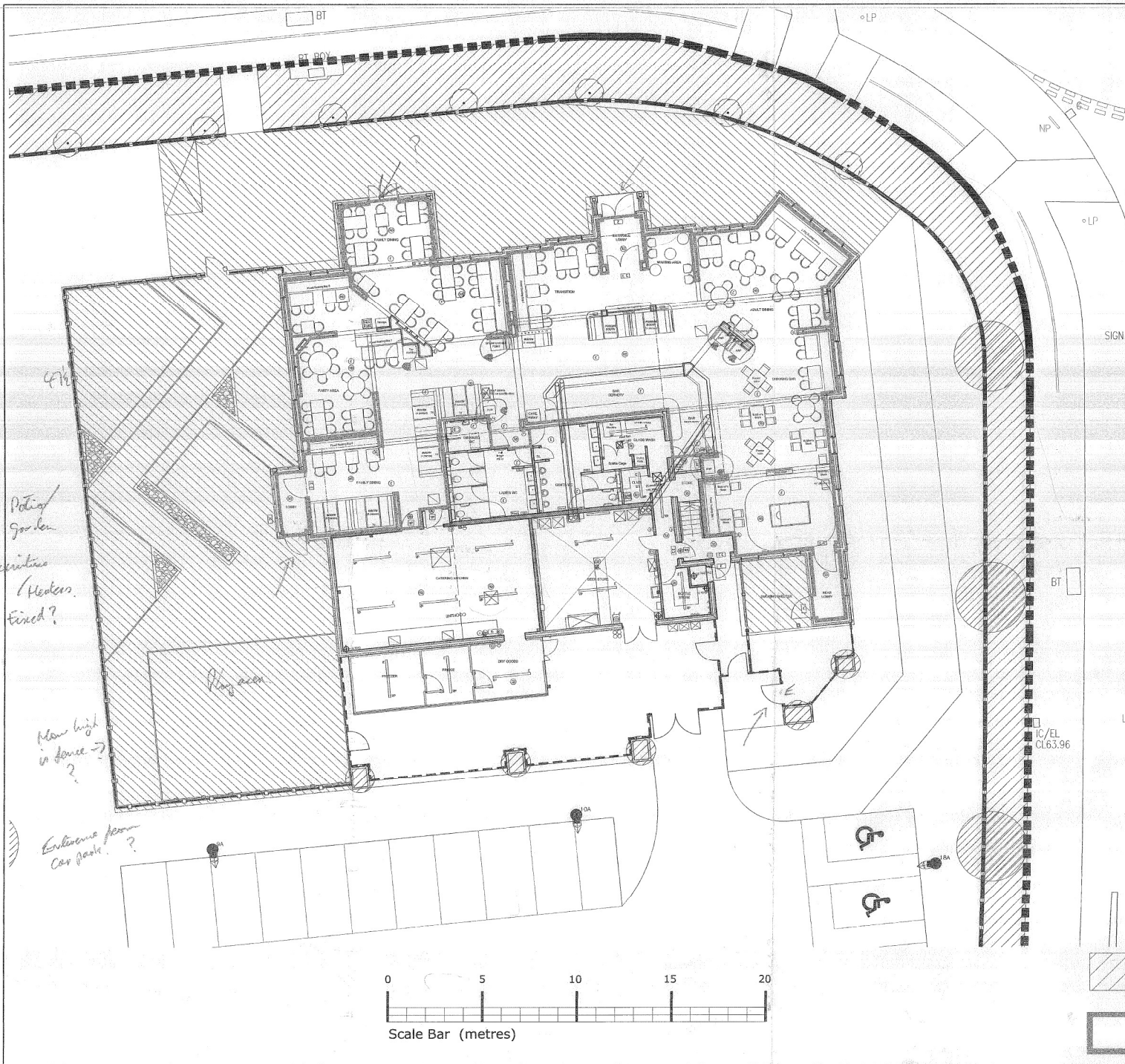

NOTES
 The designs and details on this drawing are copyright and must not be reproduced without the written permission of the designer.
 Contractors are to check all sizes and dimensions before setting out any site or structure. Any errors or discrepancies to be reported to the designer.
 Do not scale off this drawing.

REVISIONS	DATE

EMERGENCY LIGHTING/DETECTION

- EE** 3 hour maintained self contained Emergency exit sign
- E** 3 hour maintained self contained External Emergency Light
- E** New 3 hour non-maintained emergency light
- FIRE ALARM**
- MC** Manual call point
- SD** Smoke detector in existing position
- HD** Heat detector
- SL** new fire alarm sounder and beacon supplied & fitted by electrical contractor.
- SL** fire alarm sounder supplied & fitted by electrical contractor.
- VP** Vapour proof 3HR maintained emergency light. Electrician to supply & fit.
- MS** FIRE PRECAUTIONS Indicates position of 13A water based fire extinguisher
- C** Indicates position of CO2 Fire Extinguisher
- WC** Indicates position of 6 litre Wet Chemical Fire Extinguisher
- tb** Fire blanket
- INT** Fire alarm interface unit. Electrician to supply & fit.
- NS** Fire Door/Keep Locked Shut
- NS** Fire Door/Keep Shut
- +** Denotes 30 minute fire resistant door fitted with smoke seals and self closing device
- VP** Denotes vision panel within fire door

GENERAL NOTES
 All fire doors to be fitted with automatic self-closing devices. Door frames to be reinforced & fitted with suitable intumescent strips & smoke seals.
 Vision panels within fire doors to have suitable F.R. rated glazing installed within intumescent beading.
 All doors on escape routes to be either kept unlocked during opening hours or fitted with push-bar opening devices to BS 51:1 1997 & fitted with 'FIRE EXIT' 'OPEN' signs.
 Any input/extract ventilation ductwork to have suitable fire dampers as per specification details.

The proposed music system should be fully integrated with the alarm system so as to ensure that the alarm can be audible above all else.

FIRE ALARM SYSTEM
 The fire alarm installation is to comply with the requirements of BS 5839 Part 1. LS. Sounders to be audible in all parts of the building. The proposed music system should be fully integrated with the alarm system so as to ensure that the alarm can be audible above all else.

EXIT SIGNS
 To be provided in accordance with BS 5449 Part 1 1990 and to all doors on means of escape routes.

EMERGENCY LIGHTING
 Smoke and heat detectors to be provided along with emergency lighting scheme as required to all areas in accordance with BS 5266 and to the satisfaction of the Building Control Officer.

DRAWING INFORMATION LICENSING SITE PLAN

JOB TITLE
 NEW PUBLIC HOUSE
 BUCKSHAW VILLAGE
 CHORLEY

CLIENT
 GREENE KING

RECEIVED 19 MAY 2014

DRAWN BY	RB	SCALE	1:200 @ A1
DATE	MAY 2014	DRAWING NO.	1550/240
CHECKED		REVISION	

John Dixon & Associates Ltd,
 61-8 Clifton Road,
 Fallowfield,
 Manchester,
 M14 6AD.

TEL : 0161 662 0964
 FAX : 0161 683 4106
 E-MAIL : info@johndixon.co.uk



EXTERNAL LICENSED AREA
 = approx. 568.7 sq.m.

INTERNAL LICENSED AREA
 (includes lobbies) = approx. 381 sq.m.

RECEIVED 19 MAY 2014